



# NTUCE 2021-2022 Study Abroad Info Session

臺大土木系 110學年度  
海外教育計畫說明會

Date: 04/November/2020 (Wednesday)  
Time: 12:20pm-1:30pm (Lunch begins at 12:00pm)  
Location: 220 Civil Engineering Building

| Time<br>活動內容  | Program<br>活動內容   |
|---------------|---|
| 12:00 - 12:20 | 入場, 自由入座 & 用餐<br>Sign in and have lunch                           |
| 12:20 - 12:25 | 主任致詞<br>Opening Remarks   |
| 12:25 - 12:45 | 副主任簡報<br>Briefing on NTUCE Study Abroad Programs                  |
| 12:45 - 12:50 | 學生鄭勇豪介紹 印尼萬隆理工學院<br>Intro to ITB, Indonesia by Gelasius Galvindy  |
| 12:50 - 12:55 | 學生吳春決介紹 越南河內土木大學<br>Intro to NUCE, Vietnam by Xuan Quyet Ngo      |
| 12:55 - 13:00 | 來校交換生李慈安介紹 美國德克薩斯農工大學<br>Intro to Texas A&M, USA by Jennifer Lee  |
| 13:00 - 13:05 | 交換生陳杰民分享至 德國BUW交換經驗<br>Exchange Experience Sharing by Jeremy Chen |
| 13:05 - 13:10 | 學生洪昊天介紹 香港城市大學<br>Intro to CityU, Hong Kong by Ho Tin Hung        |
| 13:10 - 13:30 | Q & A   |

## 提醒 / Reminder



DuDu (杜杜龍)

Dear DuDu(s),

Please help us keep this room clean by:

- 1) Sorting your garbage (recyclables & food waste)
- 2) Bringing all your garbage with you
- 3) Wearing a face mask during this event

Thank you!

---

親愛的杜杜龍們,

請你們協助保持環境清潔:

- 1) 垃圾分類 (回收餐盒, 倒盡廚餘)
- 2) 隨手將自己的垃圾帶走
- 3) 戴上口罩

謝謝!

# 說明會流程 / Agenda

- 12:00-12:20 ● — ● 入場, 自由入座 & 用餐  
Sign in and have lunch
- 12:20-12:25 ● — ● 主任致詞  
Opening Remarks
- 12:25-12:45 ● — ● 副主任簡報  
Briefing on NTUCE Study Abroad Programs
- 12:45-12:50 ● — ● 學生鄭勇豪介紹 印尼萬隆理工學院  
Intro to ITB, Indonesia by Gelasius Galvindy
- 12:50-12:55 ● — ● 學生吳春決介紹 越南河內土木大學  
Intro to NUCE, Vietnam by Xuan Quyet Ngo
- 12:55-13:00 ● — ● 來校交換生李慈安介紹 美國德克薩斯農工大學  
Intro to Texas A&M, USA by Jennifer Lee
- 13:00-13:05 ● — ● 交換生陳杰民分享至 德國BUW交換經驗  
Exchange Experience Sharing by Jeremy Chen
- 13:05-13:10 ● — ● 學生洪昊天介紹 香港城市大學  
Intro to CityU, Hong Kong by Ho Tin Hung
- 13:10-13:30 ● — ● Q & A

NTUCE  
2021/2022  
STUDY ABOARD INFORMATION SESSION

Opening Remarks

04 November 2020

主任  
謝尚賢 教授

Chairman, Dept of Civil Engineering  
Professor Shang-Hsien HSIEH



NTUCE  
2020/2021  
STUDY ABOARD INFORMATION SESSION

NTUCE Study Abroad  
Programs

04 November 2020

副主任  
楊國鑫 教授

Associate Chair, Dept of Civil Engineering  
Professor Kuo-Hsin YANG

# 臺大海外教育計畫種類

## NTU Study Abroad Programs

- 1 ● — ● 交換學生計畫 Exchange Student Program
- 2 ● — ● 訪問學生計畫 Visiting Student Program
- 3 ● — ● 寒暑假短期計畫 Short-Term Program
- 4 ● — ● 實習計畫 Internship Program
- 5 ● — ● 雙聯學位計畫 Joint/Dual/Double Degree Program
- 6 ● — ● 獎學金 Scholarships

# 臺大海外教育計畫層級

## Programs at Three Levels

1

University-  
Level  
校級

2

College-  
Level  
院級

3

Department  
-Level  
系級

1  
University-  
Level  
校級

2020/Nov/08 (Sun)  
From 10 am to 4 pm  
1st Floor, NTU Sports Center



<https://oia.ntu.edu.tw/ch/study-abroad/studyabroadfair/studyabroadfair>

# 2

## College- Level

### 院級

2020/Nov/12 (Thur)  
From 12:20 pm to 1:50 pm  
203, 2nd Floor, College of  
Engineering Building



[http://www.eng.ntu.edu.tw/TC/news\\_in.aspx?cid=80&id=1147&chk=366ca578-ac50-4111-b007-9b8bb018bb47&mid=9](http://www.eng.ntu.edu.tw/TC/news_in.aspx?cid=80&id=1147&chk=366ca578-ac50-4111-b007-9b8bb018bb47&mid=9)

Please check from  
College of Engineering Chinese website  
NTUCOE (CHI) > 最新消息 > 訊息公告

**3**  
**Department-**  
**Level**  
**系級**

**PART I. Exchange Program**  
**交換生計畫**

**PART II. Joint/ Dual Degree**  
**雙聯學位**

**PART III. Scholarships**  
**出國獎學金**



# PART I. NTUCE Exchange Program

土木系交換學生計畫

IMPLEMENTED BY NTUCE



# PART I

## 交換學生

### Exchange

- — ● 建立在與姊妹校平等互惠的原則下，簽訂協議，互相提供出國及來校進行**短期、非學位**的學習機會。  
(Under the Reciprocity Principle, sign the agreement , **short term & non-degree** exchange program)
- — ● 前往姊妹校研修**一學期或一學年**，身分等同該校學生，所修學分可互相採認。 (**1 Semester or 1 year**)
- — ● 若想參加，必須先參加出國**交換生甄選**，以取得提名資格，再檢送申請資料給姊妹校審核。  
(**Internal Screening Process + get nominated and send required documents to the sister university**)

# 13個系級 交換計畫

## 13 CE Student Exchange Programs

### 美 US

 美國  
德州農工大學  
Texas A&M

### 歐 Europe

 德國威瑪包浩斯  
大學 Bauhaus  
Universität Weimar  
(BUW)

 荷蘭鹿特丹應用科  
學大學 Rotterdam  
University of Applied  
Sciences(RUAS)

### 陸港澳 China

 同濟大學 Tongji  
土木/交通學院

 重慶大學  
Chongqing

 浙江大學  
Zhejiang

 香港理工大學  
POLYU

### 亞太 Asia-Pacific

 印尼萬隆理工  
大學 ITB

 越南河內土木  
大學 NUCE

 越南百科大學  
HCMUT

 泰國吞武里蒙庫國王  
科技大學 KMUTT  
土木/土木技術教育

# 13個系級 交換計畫

## 13 CE Student Exchange Programs

|    |  |               |                                      |
|----|--|---------------|--------------------------------------|
| 1  | 同濟大學 土木工程學院<br>Tongji (College of Civil Engineering)                 | 學碩博 (B, M, D) | 僅接受臺灣籍學生Taiwanese only               |
| 2  | 同濟大學 交通運輸工程學院<br>Tongji (College of Transportation Engineering)      | 學碩博 (B, M, D) | 不接受在臺之中國學生 No Chinese students       |
| 3  | 浙江大學 Zhejiang  | 學碩博 (B, M, D) | 僅接受臺灣籍學生Taiwanese only               |
| 4  | 重慶大學 Chongqing   | 學碩博 (B, M, D) | 僅接受臺灣籍學生Taiwanese only               |
| 5  | 香港理工大學 HK PolyU  | 學 (B)         | 具英檢證明 English proof                  |
| 6  | 萬隆理工大學 ITB   | 學碩博 (B, M, D) | 具英檢證明 English proof                  |
| 7  | 越南 河內土木大學 NUCE   | 學碩博 (B, M, D) | 具英檢證明 English proof                  |
| 8  | 越南 胡志明市百科大學 HCMUT  | 學碩博 (B, M, D) | 具英檢證明 English proof                  |
| 9  | 泰國 吞武里國王科技大學 土木工程學系<br>KMUTT (Dept of Civil Engineering)             | 學碩博 (B, M, D) | 具英檢證明 English proof                  |
| 10 | 泰國 吞武里國王科技大學 土木技術教育系<br>KMUTT (Dept of Civil Technology Engineering) | 學碩博 (B, M, D) | 具英檢證明 English proof                  |
| 11 | 威瑪包浩斯大學 BUW  | 學碩博 (B, M, D) | 具德檢定/上課或英檢證明 German or English proof |
| 12 | 鹿特丹應用科學大學 RUAS   | 學碩博 (B, M, D) | 具荷檢或英檢證明 Dutch or English proof      |
| 13 | 美國德州農工大學 Texas A&M   | 學碩博 (B, M, D) | 具英檢證明 English proof                  |

# Applicant Eligibility 申請資格

## 學籍 Student Status

● — ● 具本校學籍之學士生**二年級(含)以上**、研究生**一年級(含)以上**。  
Undergraduates must be **year 2 or above**. Graduate students must be **year 1 or above**.

## 成績 Grades

● — ● 學士生**108學年度學年等第平均GPA達2.44(含)或學年全班排名前百分之四十**。研究生無成績限制。  
Undergraduates GPA of **2.44** and above or in the **top 40 %** of the class. No grade or rank requirements for graduate students.

## 語言 Language

● — ● 申請**非中國大陸地區交換學校者**，需有英語或其他相關**外語證明**。Proof of English proficiency:  
Common European Framework of Reference for Languages (CEFR) B2 vantage level (TOEFL iBT 72 or IELTS 5.5)

# Application Timetable 申請時程

|                           |       |   |
|---------------------------|-------|---|
| 2020/10/26                | ● — ● | 甄選簡章公告 Announce of Application Guidelines on Department Website |
| 2020/11/13-<br>2020/11/30 | ● — ● | 書面資料繳交<br>Application Submission                                |
| To be announced           | ● — ● | 面試<br>Interview   |
| 2020/12/24                | ● — ● | 錄取名單公告<br>Notification of Acceptance                            |
| 2021/01/06                | ● — ● | 正取確認<br>Confirmation of Acceptance                              |
| 2021/01/06-<br>2021/01/15 | ● — ● | 備取結果個別通知<br>Notification of Acceptance for Waitlisted           |
| 2021/01/20                | ● — ● | 遞補確認<br>Confirmation of Acceptance for Waitlisted               |

# Application Materials 申請文件

- 1 ● — ● 申請表  
Application form
- 2 ● — ● 繳交報名費  
Application fee
- 3 ● — ● 歷年成績單  
Academic transcript(s)
- 4 ● — ● 華語或外語能力證明影本  
Proof of language proficiency
- 5 ● — ● 讀書/研修計畫  
Statement of purpose/study plan
- 6 ● — ● 研究成果摘要(僅研究生需繳交)  
Research abstract (Required for graduate students only)
- 7 ● — ● 教授推薦表  
Professor recommendation letter
- 8 ● — ● 其他有利文件  
Any additional documents

# Application Fee 繳交報名費 (NT\$300)

## 1. Request Payment Slip from CEB 209

| 國立臺灣大學 一般繳費單                     |          |     |        |
|----------------------------------|----------|-----|--------|
| 開立日期：109年02月10日                  |          |     |        |
| 繳款人                              |          |     |        |
| 繳費總金額                            | 300      |     |        |
| 編號                               | 主計室科目或代號 | 金額  | 事由(備註) |
| 1                                | 109P111  | 300 |        |
| 合計：                              | 300      |     |        |
| 說明(注意事項)                         |          |     |        |
| 1 繳費期限：請於 2020/03/02 前至校地區出納櫃繳費。 |          |     |        |
| 承辦單位 工學院 土木系                     |          |     |        |
| 承辦人 (請蓋職章或親簽)                    |          |     |        |
| 單位戳章                             |          |     |        |
| (未蓋職章者請於此欄加蓋單位戳章)                |          |     |        |

【本繳費單僅可至國立臺灣大學校地區總務處出納櫃繳費】

## 2. Pay at Cashier Division (Rm 115, 1<sup>st</sup> Flr of 2<sup>nd</sup> Administrative Bldg)



## 3. Payment Receipt

| 國立臺灣大學 自行收納款項統一收據    |               |     |    |
|----------------------|---------------|-----|----|
| 中華民國 109 年 02 月 10 日 |               |     |    |
| 繳款人：                 | 科目或代號         | 金額  | 事由 |
|                      | 109P111工學院土木系 | 300 |    |
|                      | 學系辦理本校生赴境外研   |     |    |
|                      | 修行政費收入        |     |    |
|                      | 以下空白          |     |    |
| 合計新台幣叁佰元整            |               |     |    |
| 經手人                  | 主辦            | 主計室 | 機關 |
|                      | 出納            | 主任  | 長官 |
| 109 021179           |               |     |    |

第一聯：收據（繳款人收執）

| 國立臺灣大學 自行收納款項統一收據    |               |     |    |
|----------------------|---------------|-----|----|
| 中華民國 109 年 02 月 10 日 |               |     |    |
| 繳款人：                 | 科目或代號         | 金額  | 事由 |
|                      | 109P111工學院土木系 | 300 |    |
|                      | 學系辦理本校生赴境外研   |     |    |
|                      | 修行政費收入        |     |    |
|                      | 以下空白          |     |    |
| 合計新台幣叁佰元整            |               |     |    |
| 經手人                  | 主辦            | 主計室 | 機關 |
|                      | 出納            | 主任  | 長官 |
| 109 021179           |               |     |    |

第二聯：通知（業務單位留存）



# Scholarships

## 獎學金

- Scholarships may be available.  
視當年度經費情形，另行公告獎助學金相關辦法。
- Should an international student receiving **the Taiwan Scholarship** wants to study abroad as an exchange student, the scholarship **would be cancelled** according to the Taiwan Scholarship stipulations, and the remaining scholarship will not be retained or extended.

# Guidelines 簡章

土木系中文網頁

土木系中文網頁

系務連結 杜風電子報 English

臺大土木工程學系  
Department of Civil Engineering  
National Taiwan University

最新消息 系所簡介 系所成員 大學部 碩士班 博士班 在職專班 國際合作 研究中心

國際合作：姊妹校

姊妹校  
訪賓交流  
國際組織及國際會議  
學生海外教育計畫

國際合作

- 姊妹校
- 訪賓交流
- 國際組織及國際會議

一、姊妹校一覽表

與本系締盟之姊妹校分布於亞歐美共12國/地區，合計25校如下一覽表

亞洲 Asia

## (三) 本校學生出國交換

### 1. 相關重要規章

- (1) 國立臺灣大學辦理本校學生赴境外研修要點
- (2) 國立臺灣大學學生出國修課學分採計要點

### 2. 交換甄選簡章

110學年度出國(2021秋季學期、2022春季學期)

中文甄選簡章

中文甄選申請表

英文甄選簡章 - Student Exchange Program Application Guidelines

英文甄選申請表 - Application Forms

<http://www.ce.ntu.edu.tw/en/student-exchange-program-guidelines-2020-2021-department-of-civil-engineering/>

APPLY NTU OIA CONTACT US 中文

臺大土木工程學系  
Department of Civil Engineering  
National Taiwan University

About Latest News Programs People International Scholarships Resources  
Collaboration

Partner Universities

Dual/Joint Degree Programs

Exchange Student Programs

Internship Abroad Program

1. 2021-2022 Department of Civil Engineering Student Exchange Program Guidelines & Forms

2. Application Forms

IMPLEMENTED BY NTUCE



## PART II. NTUCE Dual/Double/Joint Degree Programs

土木系雙聯學位

# 雙聯學位計畫簡介

## General Intro to Dual/Joint Degree Program

| <p>同一學制內(學/碩/博)<br/>Same-Study-Level Degree Program</p>  | <p>跨學制的學、碩雙聯學位(3+2雙聯)<br/>3+2 Bachelor's Master's Degree Program</p>  |
|--|---|
| <p>滿足兩校要求之畢業條件後，同時取得兩校學士、碩士或博士學位。</p> <ul style="list-style-type: none"><li>• Spend ½ of the study period abroad for a certain degree</li><li>• Fulfill both universities' graduation requirements</li><li>• Get 2 same-study-level diplomas: NTU and partner university's</li></ul> | <p>大學部學生在本校完成前三年學業，第四年至對方學校修習，最終滿足臺大畢業條件後取得臺大學士班學位，第五年繼續在對方學校修習研究所課程，滿足對方畢業條件後獲對方之碩士學位。</p> <p>Bachelor Students study at NTU for 3 years and do the 4<sup>th</sup> year abroad, fulfill NTU's graduation requirements, and get NTU's bachelor diploma; continue on with the 2<sup>nd</sup> year study abroad, fulfill partner university's graduation requirements, and get a Master diploma from that university.</p> |

## 學士雙聯學位

# Joint Bachelor's Degree Programme



香港城市大學  
City University of Hong Kong

專業 創新 胸懷全球  
Professional · Creative  
For The World

香港城市大學 建築與土木工程系

**City University of Hong Kong, HK**

## 3+2 學碩雙聯學位

# 3+2 Joint Bachelor/Master's Degree Program



美國加州大學聖地牙哥分校 結構工程學系

**University of California, San Diego, USA**

# 碩士雙聯學位

## Dual/Joint Master Degree Programs



英國里茲大學 交通運輸研究所  
**University of Leeds, UK**



越南胡志明市百科大學 土木工程系  
**Ho Chi Minh City University of Technology  
(HCMUT), Vietnam**

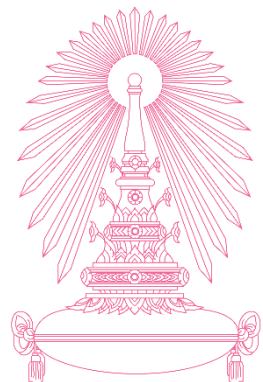

泰國朱拉隆功大學 工學院  
**Chulalongkorn University, Thailand**

# 博士雙聯學位 Dual Ph.D. Degree Programs



Curtin University

澳大利亞科廷大學 人文學院居住環境學系

**Curtin University of Technology, Australia**



香港城市大學  
City University of Hong Kong

專業 創新 胸懷全球  
Professional · Creative  
For The World

香港城市大學 建築與土木工程系

**City University of Hong Kong, HK**



# 香港城市大學 建築與土木工程系

## Dept. of Architecture and Civil Engineering, City University of Hong Kong (CityU)

### 雙聯學士學位 Joint Bachelor's Degree Programme

#### 計畫期程 Program Duration & Years of Study:

- Study the same approved major at CityU and NTU throughout the 4 years
- 1st and last years at NTU; 2nd and 3rd years at CityU. → 1+2+1

#### 申請資格 Eligibility :

- 在本校完成至少1學期 Completed at least 1 semester, full-time undergraduate study
- CGPA 3.3 or above
- 英檢成績：TOEFL iBT 79 或紙本550；IELTS總成績6.5；學測或指考英文成績達頂標。  
English proficiency: TOEFL iBT 79 (paper-based 550), or IELTS 6.5, or other equivalent scores.
- 不接受香港同學申請。 Not eligible for students from Hong Kong.

# CityU's 雙聯學士學位 Joint Bachelor's Degree Programme

## 教學語言 Medium of Instruction:

- English in both institutions, except for some courses, such as Chinese Civilisation - Chinese and Philosophy at CityU and Chinese I (國文領域上) and Chinese II (國文領域下) at NTU, which are offered in Chinese
- Get prior approval from academic advisors if students have no choice but to take any non-English teaching course

## 學費 Tuition:

修習雙聯學位期間，繳臺大學雜費；赴港期間，加繳雙聯學位行政費。

Pay NTU's tuition fees at all time.

Pay extra administrative fees while studying in HK.

## 名額 Quota: 5

校內申請截止日期 Application Deadline (暫定 Tentative): **February 24, 2021**

# 臺大及城市大學學士學位授予之學分規定

## NTU and CityU's approved majors

|   | CityU  | NTU   |
|---|--|---|
| 學位授予<br>Degree<br>Conferral                             | 工學士 (土木工程)<br>Bachelor of Engineering in Civil Engineering   | 工學學士<br>Bachelor of Science in Engineering  |
| 學分要求<br>Minimum<br>Graduation<br>Credit<br>Requirements | <ul style="list-style-type: none"> <li>• Gateway Education: 30</li> <li>• College Requirement: 6</li> <li>• Major: 84 (Core:72; Electives: 12)</li> </ul> <b>Total Minimum Required Credits: 120</b> | <ul style="list-style-type: none"> <li>• University Compulsory Courses: 12</li> <li>• University General Courses: 12</li> <li>• Dept. General Compulsory Courses: 12</li> <li>• Dept. Professional Compulsory Courses: 49</li> <li>• Field Specialized Compulsory Course: 14</li> <li>• F-Level (Topical Compulsory) Courses: 12</li> <li>• Field Specialized Elective Courses: 12</li> <li>• Univ. Elective Courses: 8</li> </ul> <b>Total Minimum Required Credits: 131</b> |

# 美國加州大學聖地牙哥分校 結構工程系

## UC San Diego Department of Structural Engineering

**3+2 雙碩雙聯學位**  
3+2 Program in  
Engineered Structures

### 申請資格 Eligibility:

- 學士班3年級之在學生  
Current 3<sup>rd</sup> year or above undergraduate student
- GPA 3.5/4.0 or above (NTU's GPA is under 4.3. Please convert by yourself.)
- 英檢成績 English Language Proficiency: TOEFL iBT > 85 or IELTS > 7 (preferably > 7.5)

**學費 Tuition:** 臺大畢業前、在美期間，繳兩校全額學雜費。  
在美第二年，可申請獎學金。

During the stay at UCSD & before graduating from NTU, NTU students are required to pay full tuition and miscellaneous fees to both NTU and UCSD (Non-Resident Tuition). Students are eligible for funding in the 2<sup>nd</sup> year at UCSD.

校內申請截止日期 Application Deadline (暫定 Tentative): **March 2, 2021**

# 英國里茲大學交通運輸研究所

Institute for Transport Studies (ITS), University of Leeds, UK

**1+1 雙碩士學位**  
Dual Masters Degrees

## 申請資格 Eligibility:

- 在臺大修讀一年，去里茲修讀12個月(完整碩士課程)。  
1 year of full-time study at NTU + 12 months full-time Master's study at ITS
- 符合里茲入學條件：GPA 75% 以上；IELTS總成績6.5以上，每單元成績不得低於6.0。  
GPA 75% or above; IELTS 6.5 overall, with no component less than 6.0, or equivalents

**學費 Tuition:** 在臺期間，繳臺大學雜費；在英期間，繳臺大+里茲學雜費(由本系推薦得減10%學費)

Pay NTU's tuition while studying in Taiwan.

Pay NTU and ITS' tuition while studying in UK, with a 10% off Leed's tuition if nominated by NTU.

**備註 Remark:** 此為二年制學程，除畢業學分之外，須完成兩本論文。

The full-time study period is at least 2 years. Students are required to fulfil all requirements including completion of 2 separate dissertations.

相關資訊：<https://environment.leeds.ac.uk/transport>

# 泰國朱拉隆功大學 工學院

## College of Engineering, Chulalongkorn University, Thailand

**雙碩士學位**

Dual Masters  
Degrees

### 申請資格 Eligibility:

- 在本校完成至少1學期  
Completed at least 1 semester, full-time Master's study
- 入學英文條件 English Proficiency: TOEFL iBT 67, TOEFL PBT 500, or IELTS 5.5 and higher

### 計畫期程 Program Duration & Years of Study:

- 第一及第四學期在臺大就讀，第二、三學期於泰國修讀  
1st and last semesters at NTU; 2nd and 3rd semesters at Chulalongkorn → 0.5+1+0.5
- 至少需在泰國待一學年，最多不得超過修讀碩士學位期間的一半時程。  
Students must spend at least 1 academic year of study at Chulalongkorn and not exceed ½ of the total study period.

**學費 Tuition:** 在臺期間，繳臺大學雜費；在泰期間，繳臺大雜費

Pay NTU's tuition and miscellaneous fees both when studying at NTU and at CU.

**校內申請截止日期 Application Deadline:** TBA

# 澳大利亞科廷大學人文學院居住環境學系

## School of Built Environment, Faculty of Humanities, Curtin University, Australia

雙博士學位  
Dual Ph.D.  
Degree Program

### 申請資格 Eligibility:

- 符合兩校入學條件  
Meet all entrance requirements of both home and host institution.
- 依兩校指導教授另訂個人雙學位協議  
According to participating supervisors' mutual consent, sign a personal agreement.

**學費 Tuition:** 於母校繳交學雜費；在科廷，該校提供免學雜費或學費獎學金  
Program application and registration (tuition) fees will be paid to NTU.  
Tuition fee scholarships shall be provided by Curtin University.

**備註 Remark:** 學習期間應均分在兩校，每校不得少於12個月  
Time spent in the Program should be equally divided between the 2 institutions  
in joint supervision and no less than 12 months at each institution.



# 香港城市大學

## City University of Hong Kong (CityU)

雙博士學位

Joint Ph.D.  
Programme

### 申請資格 Eligibility :

- 在本校完成博士班至少1學期  
Finish at least 1 semester of Ph.D. study at NTU.
- 符合兩校入學條件  
Meet both institutions' admission requirements.
- 在兩校指導教授協商後，另訂個人雙學位協議  
After participating supervisors' mutual consent, sign a personal agreement.

**學費 Tuition:** 在臺期間，繳臺大學雜費；在港期間，繳城大學雜費，或有獎學金  
Pay NTU's tuition while studying in Taiwan; pay CityU's tuition while studying in HK.  
Scholarships may be granted to participants.

**執行單位 Office in Charge:** 土木系 Department of Civil Engineering

# **Additional Dual/Joint/Double Degree Program Information**

**(would be announced and implemented by  
the Office of International Affairs)**



**Univ.**

# 美國天普大學 Temple University, USA

**學+碩雙聯學位**

Dual Bachelor's  
Master's Degree

## 申請資格 Eligibility:

- 學士班3或4年級，於本校僅剩3門以下未修習課程之在學生  
3<sup>rd</sup> or 4<sup>th</sup> year undergraduate student who has only 3 courses left to take before graduate
- GPA 3.3/4.3 (3.0/4.0) or above
- 英檢成績 English Language Proficiency: 須達TOEFL iBT 79以上或IELTS Academic 6.5以上

**學費Tuition:** 臺大畢業前、在美期間，繳兩校全額學雜費。GPA 3.0以上，可獲天大學費減免。

During the stay at Temple, NTU students are required to pay both full tuition and miscellaneous fee of NTU and those of Temple's. GPA 3.0 and higher will automatically receive tuition discount.

**申請截止日期 Application Deadline:** TBA

**執行單位 Office in Charge:** 國際處 OIA

**相關規定 Info:** [http://oia.ntu.edu.tw/ntu\\_student/ntu-dual/Temple](http://oia.ntu.edu.tw/ntu_student/ntu-dual/Temple)

土木系主辦之雙聯學位計畫行政費用架構 (單位：新臺幣/元)

Administration Fee Structure for CE Dual/Joint Degree Programs (Unit: NT\$)

| 合作學校<br>Collaboration Institutions   | 申請費<br>Application Fee | 以學期計 Per Semester               |                              |
|--|------------------------|---------------------------------|------------------------------|
|  |                        | 行政管理費<br>Program Management Fee | 課程計畫費<br>Course Planning Fee |
| 1. 美國加州大學聖地牙哥分校 (學碩雙聯)<br>UC San Diego (Bachelor/Master Program)<br>2. 英國里茲大學 (雙碩士)<br>University of Leeds (Dual Master's Program)<br>3. 越南胡志明市百科大學 (雙碩士)<br>Ho Chi Minh City University (Dual Master's Program)<br>4. 澳洲科廷大學 (雙博士)<br>Curtin University, Australia (Joint Ph.D. Program)<br>5. 香港城市大學 (雙學士、雙博士)<br>City University of Hong Kong (Joint Bachelor & Joint Ph.D. Programmes) | 300                    | 1,000                           | 0                            |



## PART III. Scholarships

出國獎學金

# PART III

## 出國獎學金

### Scholarships

#### 教育部鼓勵國內大專校院選送學生出國研修 「學海惜珠」 & 「學海飛颺」計畫

- MOE Outgoing Exchange Student Financial Assistance Grant
- MOE Outgoing Exchange Student Scholarship

#### 堉璘獎學金

Lin's Scholarship - National Taiwan University

#### 財團法人台大土木文教基金會獎學金

NTU Civil Engineering Culture and Education Foundation Scholarships

1

## 教育部鼓勵國內大專校院選送學生出國研修「學海惜珠」計畫 MOE Outgoing Exchange Student Financial Assistance Grant

### 申請資格 Eligibility:

- — ● 1. 須具中華民國國籍，持有持有當年度政府機關開立之中低、低收入戶證明者。當年度政府機關開立之中低、低收入戶證明者。  
Taiwanese students with proof of low or middle-low income households only.
- — ● 2. 具外國語言能力證明者。  
Proof of language proficiency is favorable.
- — ● 3. 非錄取中國大陸、香港或澳門地區學校者。  
Not going to universities in mainland China, Hong Kong or Macau.
- — ● 4. 系會另行通知錄取的交換生申請方式及截止日期。  
Dept will email nominated exchange students when application period begins.

2

## 教育部鼓勵國內大專校院選送學生出國研修「學海飛颺」計畫 MOE Outgoing Exchange Student Scholarship

### 申請資格 Eligibility:

- — ● 1. 須具中華民國國籍，且在臺灣地區設有戶籍者。  
Taiwanese students only.
- — ● 2. 具外國語言能力證明者。  
Proof of language proficiency is favorable.
- — ● 3. 非錄取中國大陸、香港或澳門地區學校者。  
Not going to universities in mainland China, Hong Kong or Macau.
- — ● 4. 系會另行通知錄取的交換生申請方式及截止日期。  
Dept will email nominated exchange students when application period begins.



2

## 教育部鼓勵國內大專校院選送學生出國研修「學海飛颺」計畫 MOE Outgoing Exchange Student Scholarship

### 獎助金額 Amount:

| 交換國家/地區<br>Country/Region   | 獎學金額度 (新臺幣)<br>Amount (NTD) |                            |
|---|-----------------------------|----------------------------|
|   | 交換一學期<br>One semester       | 交換一學年<br>One academic year |
| 亞洲 (中國大陸、澳門、馬來西亞、泰國)<br>Asia ( Mainland China, Macau, Malaysia, Thailand)               | 60,000                      | 100,000                    |
| 亞洲 (南韓、香港、土耳其、俄羅斯)<br>Asia (South Korea, Hong Kong, Turkey, Russia)                     | 80,000                      | 140,000                    |
| 亞洲 (日本、新加坡、以色列)<br>Asia ( Japan, Singapore, Israel)                                     | 100,000                     | 180,000                    |
| 西歐、北歐、美國 (東岸、西岸、芝加哥)<br>Eastern or Southern Europe, US(East Coast, West Coast, Chicago) | 140,000                     | 240,000                    |
| 美洲其他、歐洲其他、大洋洲、非洲<br>America , Europe, Oceania, Africa                                   | 120,000                     | 200,000                    |

3

## 堉璘獎學金

### Lin's Scholarship - National Taiwan University

#### 申請資格 Eligibility:

- — ● 1. 海外交換、訪問、實習 等...  
Overseas exchange, visit, or internship programs etc.
- — ● 2. 海外雙聯學位、研究所  
Overseas dual degree, or graduate students.
- — ● 3. 歷年學業平均成績為該系全年級前 30 % 為原則  
In the top 30% of the class over the past years.
- — ● 4. 符合條件之語言檢定成績  
Proof of language proficiency.
- — ● 5. 台大外籍生/僑生可申請 (不得申請原國籍國家學校)  
NTU Int'l & Oversea students may apply (not to country of origin).
- — ● 6. 對於臺灣面臨六大議題急遽解決之熱忱及抱負，願意親自實踐  
Passionate about the six big topics to be solved in Taiwan, and is willing to put them into practice.

- For **more information**, please visit <https://scholarship.ylledu.org.tw/> (In Chinese only)
- Application opening: **2020/Nov/16 (Self-apply)**
- **Six big topics to be solved in Taiwan:**
  1. 超高齡社會
  2. 臺灣的區域定位
  3. 產業創新與轉型
  4. 面對移民/移工
  5. 建構知識社會
  6. 媒體識讀挑戰

## 培璜獎學金台灣大學計畫\_109年度第一期招募!

面對人口遽變帶來的挑戰 和我們一起實現更好的臺灣

### 申請條件

- ✓ 海外交換、訪問、實習：以本校理學院、工學院、法律學院、管理學院之「在學」學生為原則。非上述四院之大學部「在學」學生可參加此次徵選，並特別鼓勵參與國際頂尖大學之暑期課程，例如和UCLA所簽訂專屬暑期課程。
- ✓ 海外研究所：以具有理學院、工學院、管理學院、法律學院「在學」之學生；或自本校理學院、工學院、法律學院、管理學院畢業學年起算，畢業未滿5年者。
- ✓ 歷年學業平均成績為該系全年級前30%為原則
- ✓ 符合條件之語言檢定成績
- ✓ 對於臺灣面臨六大議題急遽解決之熱忱及抱負，願意親自實踐

特別鼓勵以下學生申請：具利他獎或曾從事其他性質活動者 / 具創新精神、證明或參與相關學程者 / 家境清寒者  
上述學生成績不以該系(所)前百分之30為限制。

特與培璜獎學金專屬合作之單位：

UCLA summer program; The University of Tokyo; The University of Kyoto; The University of New South Wales

更多詳細內容可上獎學金官方網站查詢。

### STEP 1 申請

- 2-3/2020
- 請至官網  
並簡答題  
選後  
傳以下：
1. 個人履歷 (中文、英文各一)
  2. Statement of purpose (中文、英文各一，800字為限)
  3. 在學證明或畢業證書
  4. 歷年成績單及歷年名次證明
  5. 語言檢定證明
  6. 身分證影本
  7. 其他相關優異表現證明 (利他事實 / 海外入學許可等)

### STEP 2 選拔

- 公布通過書  
25-6
- 5/23
- 面試(前兩週須繳交提案簡報)
- 6/02
- 第三期獲獎名單

### STEP 3 培訓

- 6/08
- 請填志願書
- 財團法人林瑋璜教育基金會  
Educar Foundation
- 國立臺灣大學  
National Taiwan University
- 報名連結：QR Code

時間：109年3月6日(五) 中午12:30-13:20  
地點：工學院綜合大樓 203 國際演講廳

4

**財團法人台大土木文教基金會獎學金-獎助出國參與學術會議**  
**NTU Civil Engineering Culture and Education Foundation**  
**Scholarships**

- Subject to yearly budget.
- Dept will email nominated exchange students when application period begins.

# Agenda

## 說明會流程

- |             |   |   |   |
|-------------|---|---|---|
| 12:45-12:50 | ● | ● | 學生鄭勇豪介紹 印尼萬隆理工學院<br>Intro to ITB, Indonesia by Gelasius Galvindy  |
| 12:50-12:55 | ● | ● | 學生吳春決介紹 越南河內土木大學<br>Intro to NUCE, Vietnam by Xuan Quyet Ngo      |
| 12:55-13:00 | ● | ● | 來校交換生李慈安介紹 美國德克薩斯農工大學<br>Intro to Texas A&M, USA by Jennifer Lee  |
| 13:00-13:05 | ● | ● | 交換生陳杰民分享至 德國BUW交換經驗<br>Exchange Experience Sharing by Jeremy Chen |
| 13:05-13:10 | ● | ● | 學生洪昊天介紹 香港城市大學<br>Intro to CityU, Hong Kong by Ho Tin Hung        |
| 13:10-13:30 | ● | ● | Q & A   |





# BANDUNG INSTITUTE OF TECHNOLOGY

萬隆理工學院

PRESENTED BY: GELASIUS GALVINDY 鄭勇豪

# OUTLINE

- About ITB
- About ITB Faculty of Civil and Environmental Engineering
- #1 Reason on why you should go to ITB
- #2 Reason on why you should go to ITB
- #3 Reason on why you should go to ITB
- Things to note

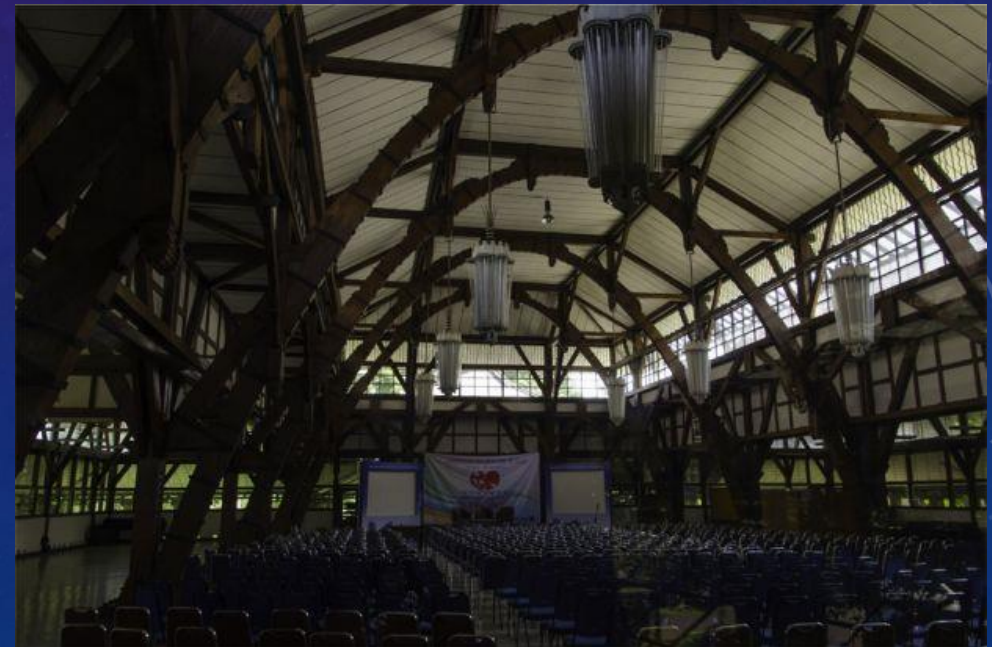



# ABOUT ITB

- Rank 1<sup>st</sup> in Indonesia (2019) and Rank 5<sup>th</sup> in Indonesia (2020) according to Ministry of Education and Culture
- Rank 331<sup>st</sup> across the World (2020), 3<sup>rd</sup> in Indonesia (2020) according to QS
- Specific to Faculty of Civil and Environmental Engineering
- ....





# ABOUT ITB FCEE

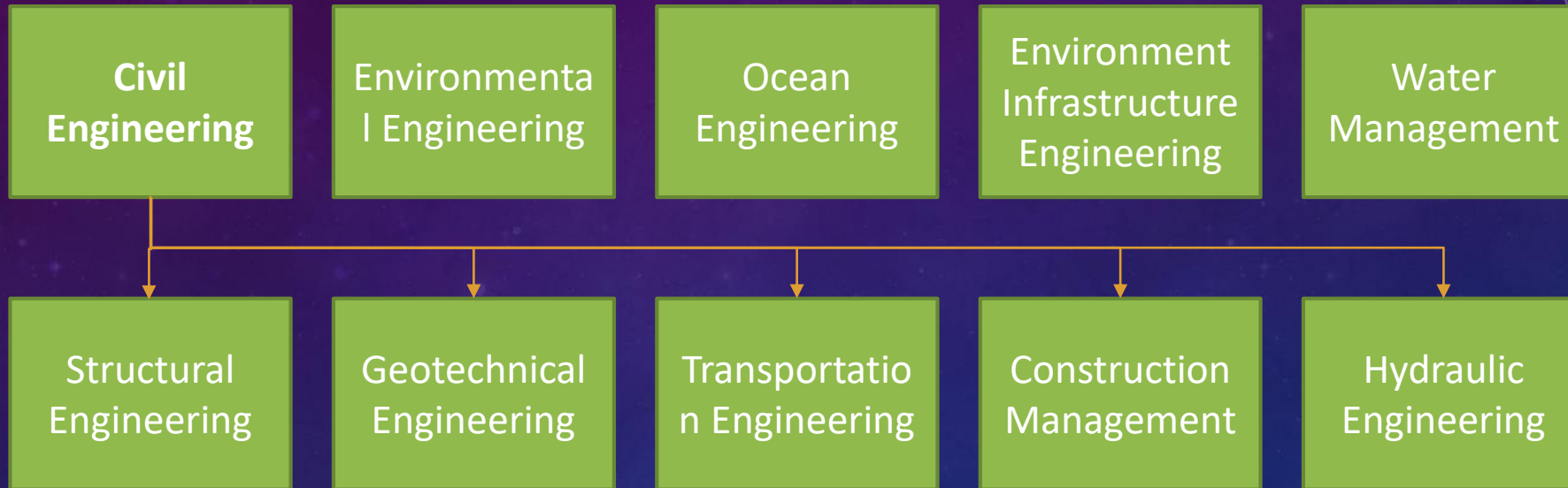

Engineering  
Accreditation  
Commission

**Most reputable university in Indonesia for Civil Engineering program according to many people and practitioner**







# #1 LEARN FROM THE BEST

- ITB's Civil Engineering Professors are at the forefront of the industry. Every large project in the country will involve them.
- Learn from their experience, which may not be able to be learned elsewhere





## #2 A PERFECT PLACE!





# #3 GETAWAY TO ANOTHER PROVINCE

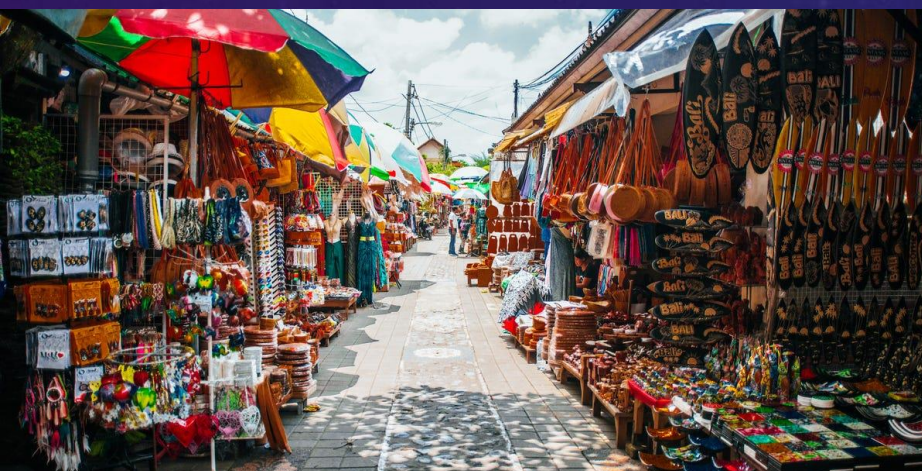



# THINGS TO NOTE



Line: gelasiusgalvindy

Thank you!



# NATIONAL UNIVERSITY OF CIVIL ENGINEERING (NUCE)



**Ngo Xuan  
Quyet**

Master Student at  
CEM  
Joint Master program  
between NUCE and  
NTU



# Introduction

## General Information

- The University was established in 1966 from the former biggest Faculty of Civil Engineering of the Hanoi University of Technology
- The National University of Civil Engineering is the largest in construction sector
- There are 17 higher institutions of architecture and construction in Vietnam

## Staff

- 986 staff, 785 academics and 201 Support staffs
- 21 professors, 82 associate professors
- 288 doctors and 355 masters.

## Student

- 30,000 Undergraduate students
- 1,768 Postgraduate students



# The NUCE applies credit-based training

- 22 programs for Undergraduate
- 14 programs for Master
- 18 programs for Doctor
- Short-term training course with certificates



# International Cooperation Map - NUCE

## International Cooperation Map - NUCE

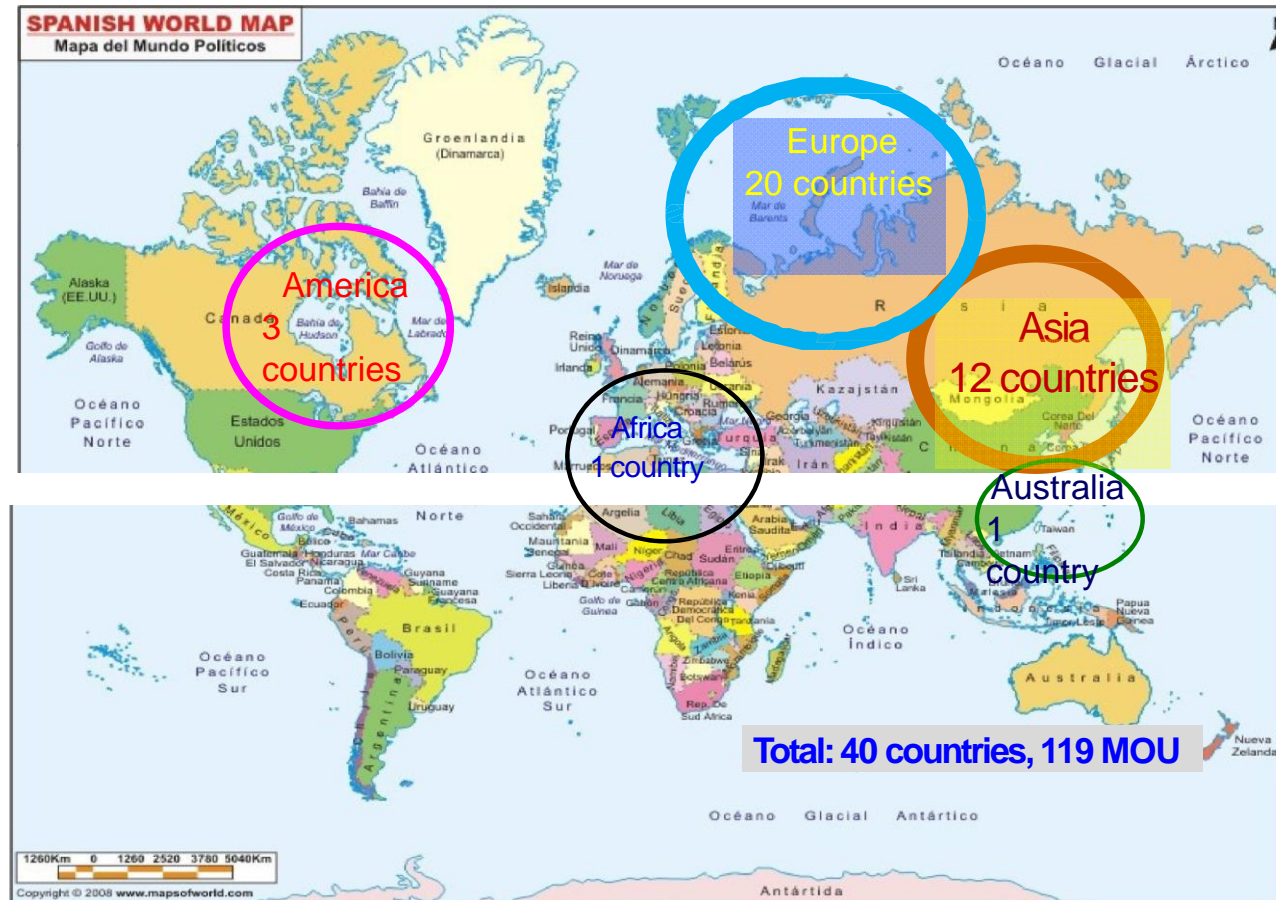

## Undergraduate programs given in English

1. Building & Industrial Engineering
2. Bridge & Road Engineering
3. Environmental Engineering
4. Architecture and Planning
5. Construction Economics and Management



# International Joint Master Programs

## NATIONAL TAIWAN UNIVERSITY

Started: 2008

- Structural Engineering
- Construction Project Management



國立臺灣大學  
National Taiwan University

## LEIPZIG UNIVERSITY OF APPLIED SCIENCES (HTWK LEIPZIG) - GERMANY

Started: 2017

- Structural Engineering





# Join Master Program between NTU\_NUCE

FROM 2008, PROGRAM HAS RECRUITED 13 BATCHS

with more than 100 candidates

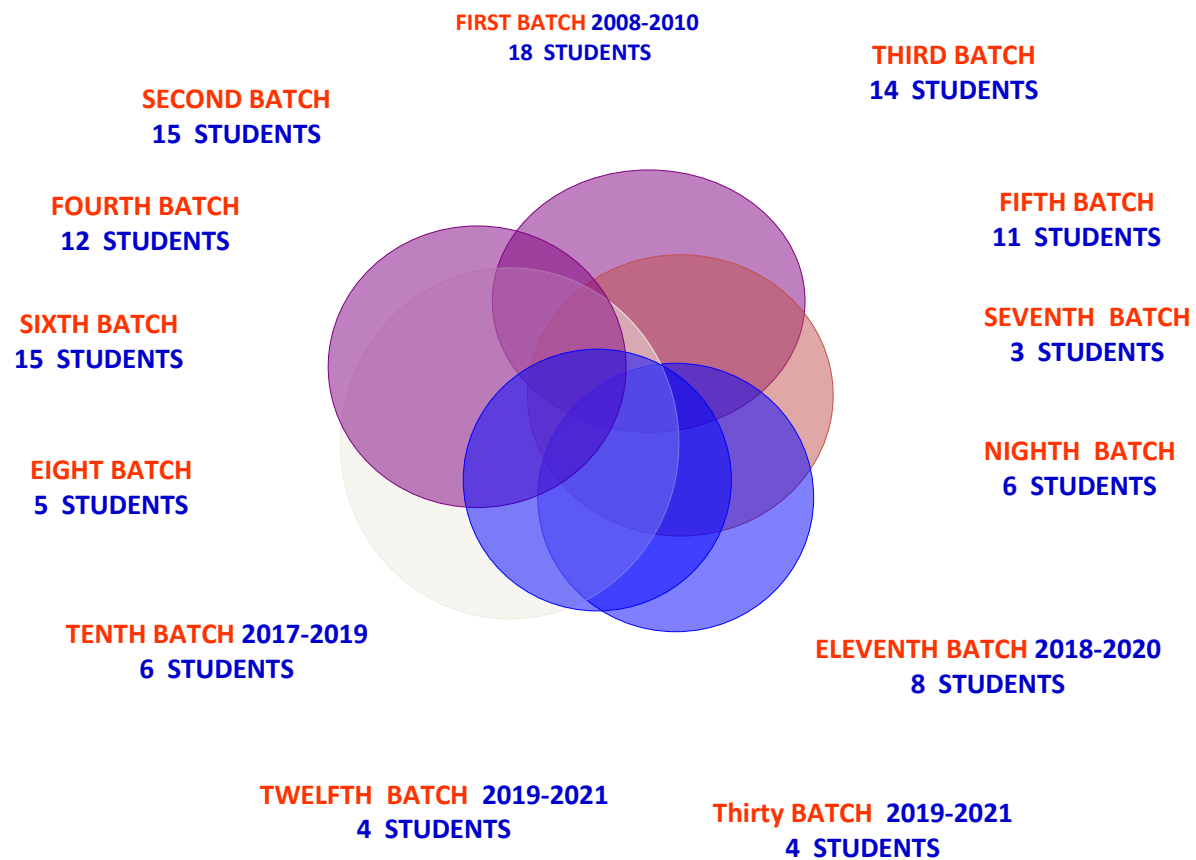







# Exchange Students

- Cooperate with our professors in Faculty of International Education
- Participate in course conducted by English
- Achieved Academic Transcripts



## Experiences in Viet Nam









# GET CONNECTED WITH ME

## Contact Information

NGO XUAN QUYET

 Room 712, Civil Engineering Research Building

 +886 933-268-619

 [r08521719@ntu.edu.tw](mailto:r08521719@ntu.edu.tw)  
[ngoquyet1006@gmail.com](mailto:ngoquyet1006@gmail.com)



**THANK YOU VERY MUCH!**

# Howdy!



美國德州農工大學

# Self Introduction

- Name: 李慈安 Tzu-An Lee
- School: Texas A&M University
- Department: Zachry department of Civil and Environmental Engineering



# Agenda

- ❖ **TAMU Intro**
- ❖ **Department Intro**
- ❖ **Typical Classes**

# TAMU Introduction





# TAMU – Texas

- **Capital: Austin**
- **Largest City: Houston**



# TAMU – College Station

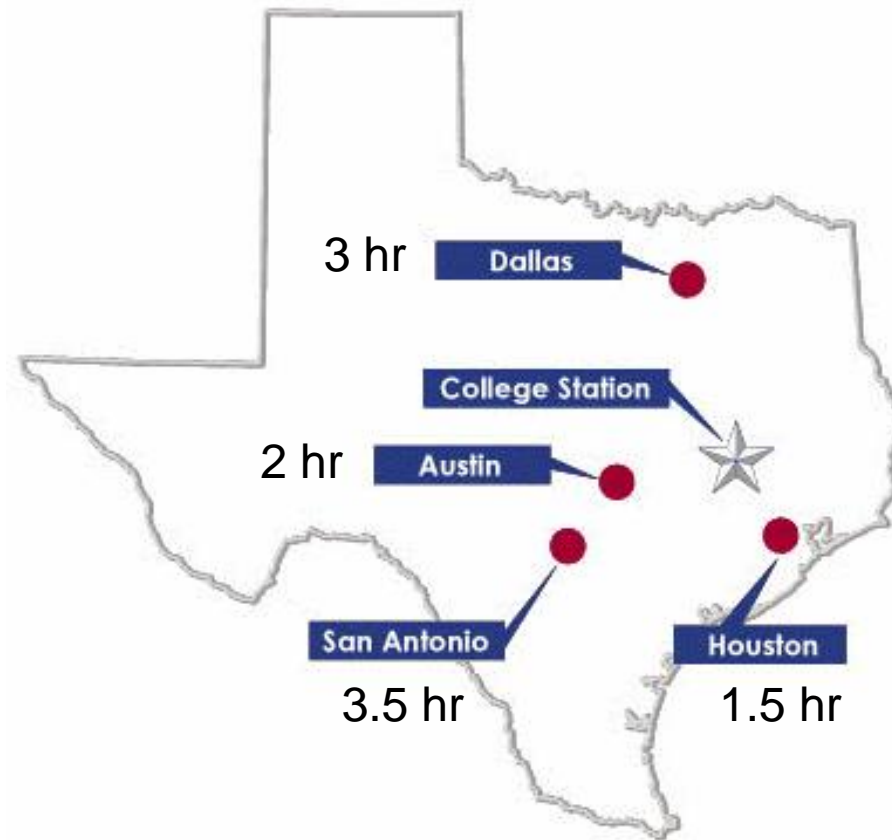



# TAMU- Texas A&M University

- **Birthday: Oct. 4, 1876**
- **Age: 144 yrs**
- **Students:  
69,367aggies**
- **Campus: ~20 sqr km**









# TAMU– Aggie Spirit

- School Color: Maroon
- Mascot: Reveille
- Official Greetings:
- Keepers of Spirit
- Hand signal: Gig 'em
- Honoring and De
- Aggie Ring











# TAMU– Sports Event

- Kyle Field (Capacity: 102,733)
- Yell Leaders
- Fighting Aggie Band
- Midnight Yell Practice







# Civil Engineering Department & Engineering Building





# TAMU- Zachry Engineering Building













# TAMU- Civil Engineering Department



## 8 CVEN Tracks

\*The listed 7 and General





# TAMU– Working World

- Aggies represent 50%+ of the civil engineers in Texas
- 92-94% job placement before graduation
- Largest career fair in the nation
- 8% and 11% job growth (EVEN, CVEN)

# TAMU– By the Numbers

- **#8** in the nation (U.S News and World Report, 2019)
- **800+** undergraduates
- **11:1** student to faculty
- **2:1** male to female







# Typical Classes



# TAMU- Typical Engineering Classes

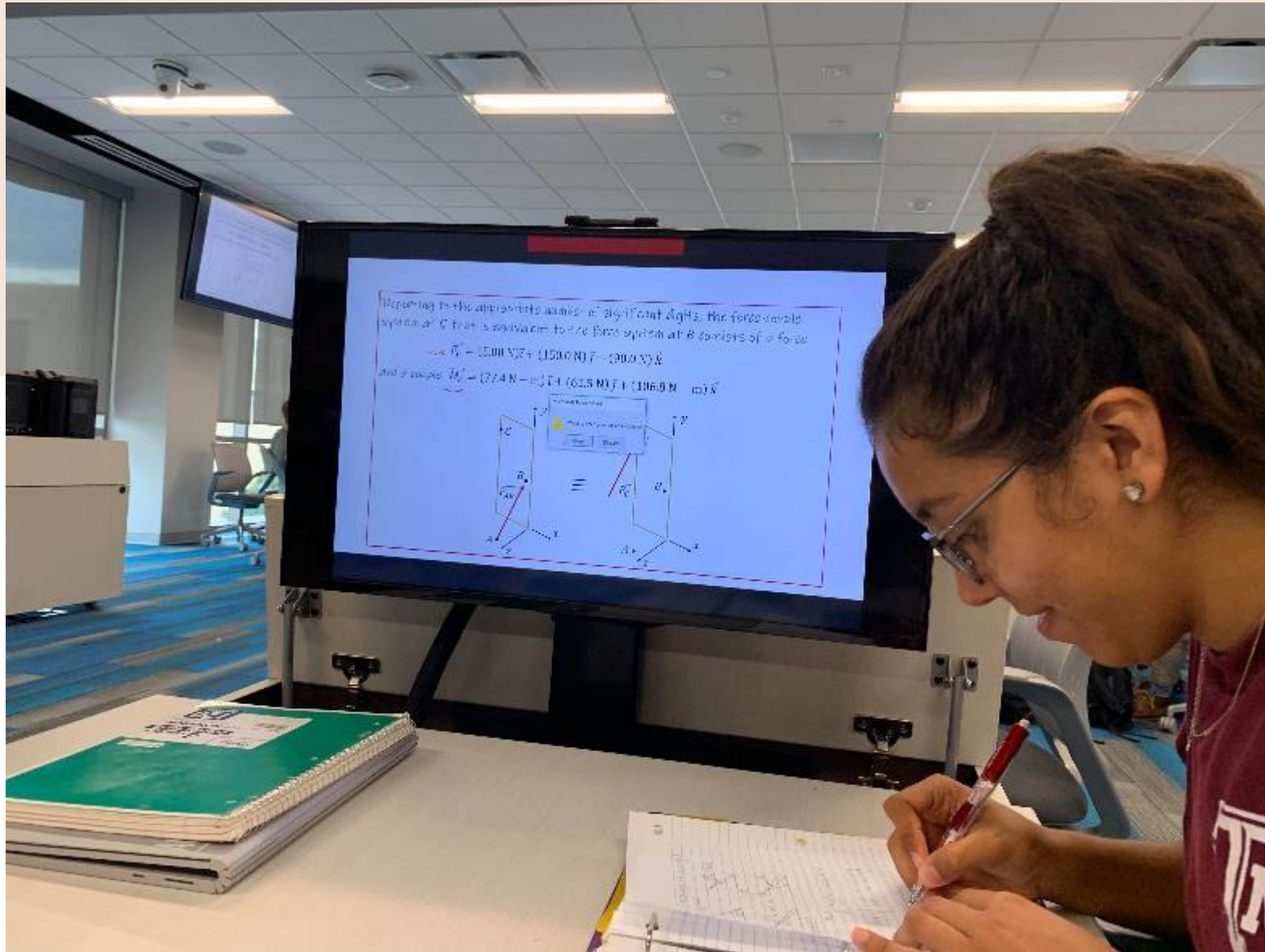

# TAMU- Graphic in Civil 3D

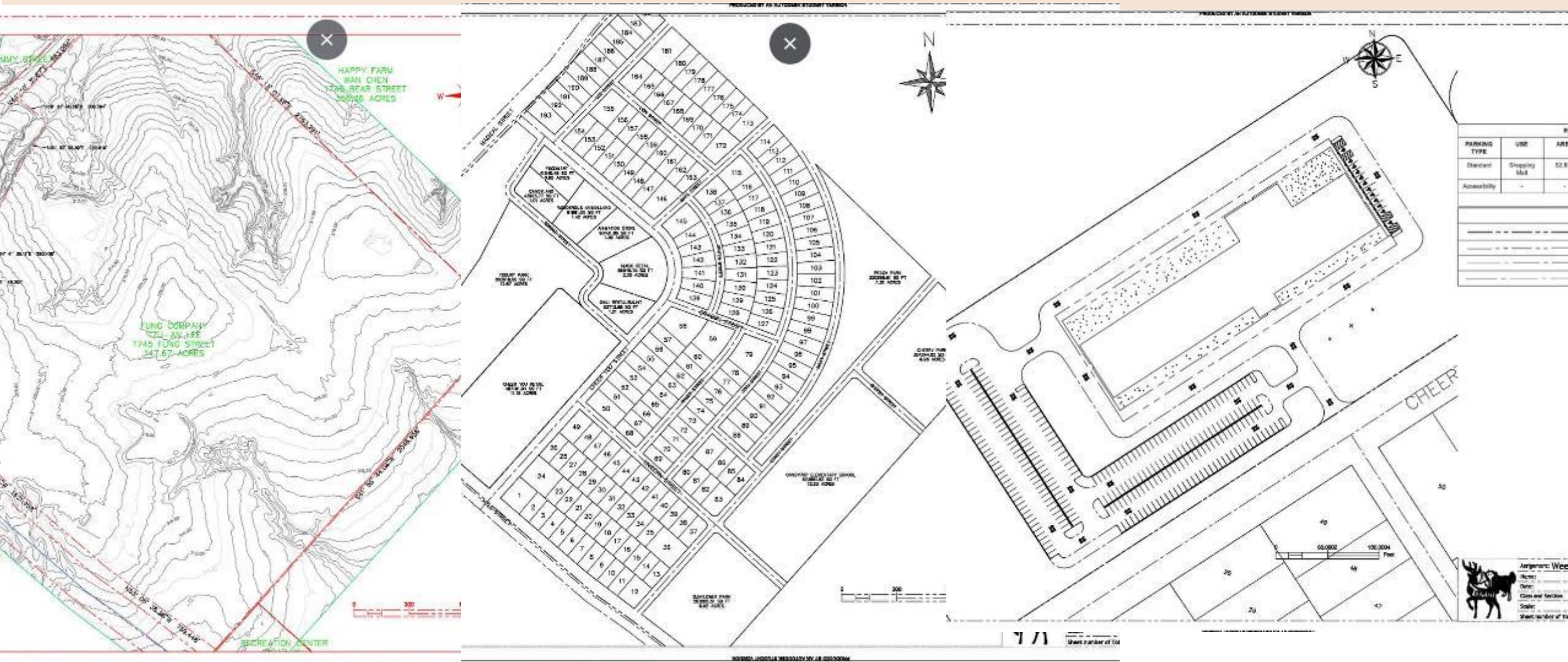





*[Street view of Cheer You Mall]*

**Do you know the great place for shopping?**

- Helicopter and airplane exhibition.
- All kinds of brands.
- Buses accessibility & Parking spaces



## Cheer You Mall

### About Us

This is the place where residents can enjoy their shopping experience and fun for kids as well. It is located near the Cheer You street and the residential.

### Contact Us

Phone: 979-722-8545

Email: [happy@cheeryou.com](mailto:happy@cheeryou.com)

Web: <http://cheeryou.happymall.com>



Cheer You Guide

*Cheer You Mall*



Cheer You Guide  
[Cheer You street]  
[Texas, 77840]





# Special Events and Information





# TAMU– Events and Info

- Texas A&M Exchange Fact

Sheet: [https://abroad.tamu.edu/StudyAbroad/media/Study-Abroad-Image/Documents/TAMU-Fact-Sheet-\(2020-21\).pdf](https://abroad.tamu.edu/StudyAbroad/media/Study-Abroad-Image/Documents/TAMU-Fact-Sheet-(2020-21).pdf)

- Incoming exchange student

website: <https://abroad.tamu.edu/Resources/Incoming-Exchange-Students>

- Virtual Texas A&M campus

tour: <https://tour.concept3d.com/share/isjpvf22T/stop/1>

- Zachry Engineering Education

Complex: <https://zachry.tamu.edu/features/>

- Invent for the Planet: <https://engineering.tamu.edu/student-life/aggies-invent/events/invent-for-the-planet/about.html>

**Thanks & Gig'em!**

# **108-1 Exchange Student Program**

B04501038 土木四 陳杰民



Neugierde

Austausch

Verbindung

100

Bauhaus Weimar

1919 / 2019

Fakultät Bauingenieurwesen

September 2019 – March 2020



Bauhaus-Universität Weimar

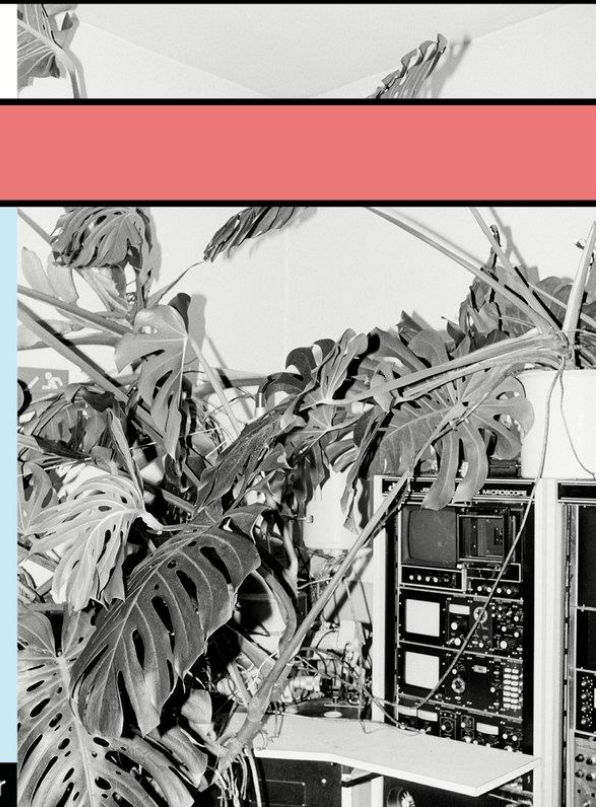





Campus Map





Großherzogtum Sachsen-Weimar-Eisenach

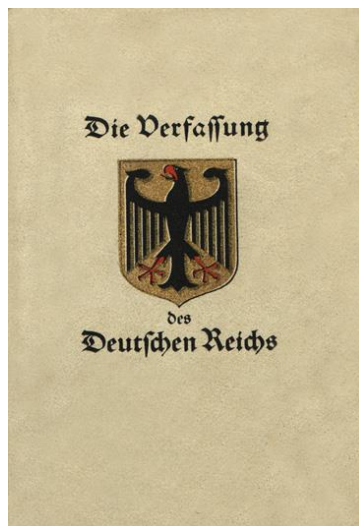

Weimarer Republik

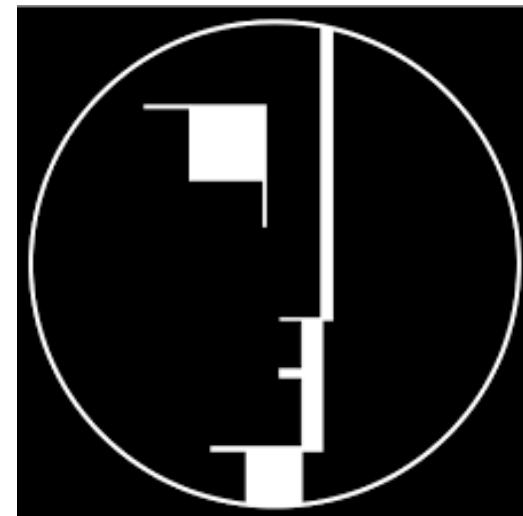

Staatliches Bauhaus



Martin Luther



Johann Wolfgang von Goethe

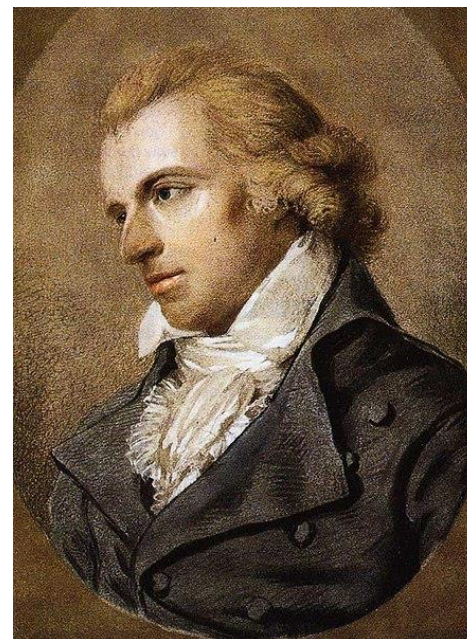

Friedrich Schiller

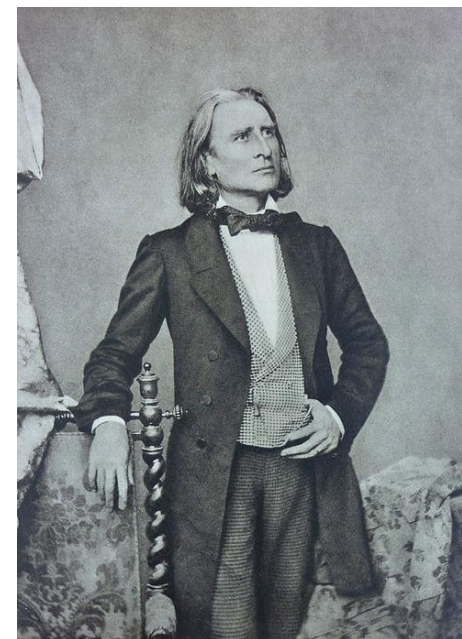

Franz Liszt



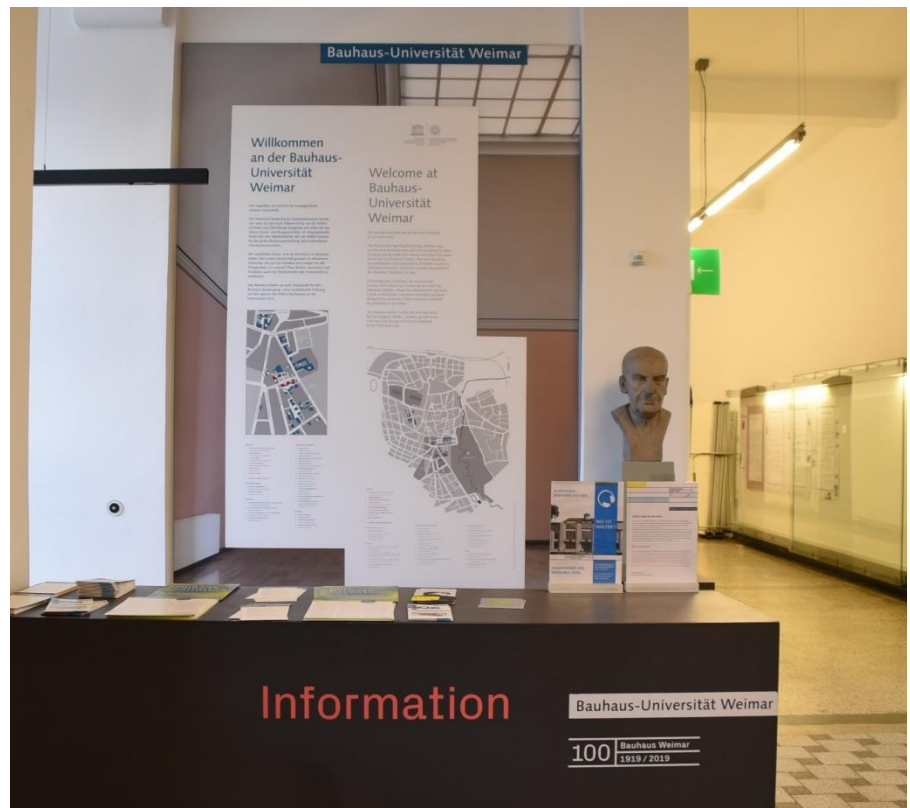





Architecture and Urbanism

Civil Engineering

Art and Design

Media

Bauhaus-Universität Weimar

UNIVERSITÄT

ARCHITEKTUR UND URBANISTIK

BAUINGENIEURWESEN

KUNST UND GESTALTUNG

MEDIEN

Bauhaus-Universität Weimar

UNIVERSITÄT

ARCHITEKTUR UND URBANISTIK

BAUINGENIEURWESEN

KUNST UND GESTALTUNG

MEDIEN

Bauhaus-Universität Weimar

UNIVERSITÄT

ARCHITEKTUR UND URBANISTIK

BAUINGENIEURWESEN

KUNST UND GESTALTUNG

MEDIEN

Bauhaus-Universität Weimar

UNIVERSITÄT

ARCHITEKTUR UND URBANISTIK

BAUINGENIEURWESEN

KUNST UND GESTALTUNG

MEDIEN

Bauhaus-Universität Weimar

UNIVERSITÄT

ARCHITEKTUR UND URBANISTIK

BAUINGENIEURWESEN

KUNST UND GESTALTUNG

MEDIEN

Aktuell

Struktur

Studium

Forschung

International

Partner und Alumni

Service



**TANZPERFORMANCE »FORMENSPORT«, AUSZUG  
EIN PROJEKT AUS DEM BAUHAUS.SEMESTER 2019**  
*DANCE PERFORMANCE »FORMENSPORT«, EXTRACT  
A BAUHAUS.SEMESTER PROJECT 2019*

initiiert durch Luise Nerlich, Professur Bauformenlehre, Fakultät Architektur und Urbanistik  
in Zusammenarbeit mit Claudia Tittel, Professur Medienphilosophie, Fakultät Medien und Torsten Blume,  
Stiftung Bauhaus Dessau | Tänzerinnen: Charlotte Arendt, Sophie Littmann, Julia Patricia Mayer,  
Sonja Wendelken | Komponist: Burkhard Schlothauer, »Formensport\_Prolog\_HauchRausch«

initiated by Luise Nerlich, Chair of Building Morphology, Faculty of Architecture and Urbanism  
in collaboration with Dr. Claudia Tittel, Chair of Media Philosophy, Faculty of Media and Torsten Blume,  
Bauhaus Dessau Foundation | Dancers: Charlotte Arendt, Sophie Littmann, Julia Patricia Mayer,  
Sonja Wendelken | Composer: Burkhard Schlothauer, »Formensport\_Prolog\_HauchRausch«

Bauhaus-Universität Weimar



**Lecture**

**Seminar**

**Exercise**

**Projektmodul**

**Workshop**

**Fachmodul**

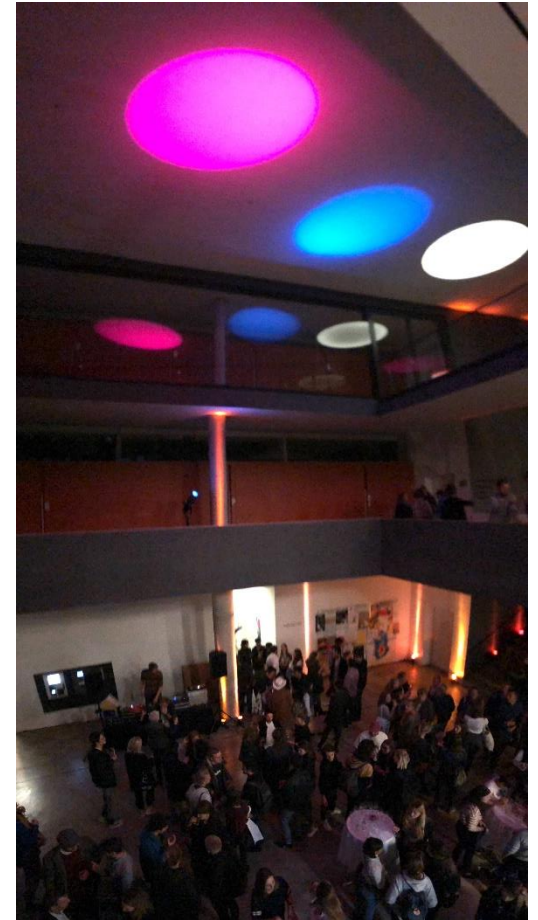

















Workshop at TU Delft



Uni Stuttgart ITKE



ETH Zürich ITA





保加利亞總統府



Sigriswil, Switzerland



府內 St. George Church (4 A.C.)



Eye Filmmuseum, Amsterdam



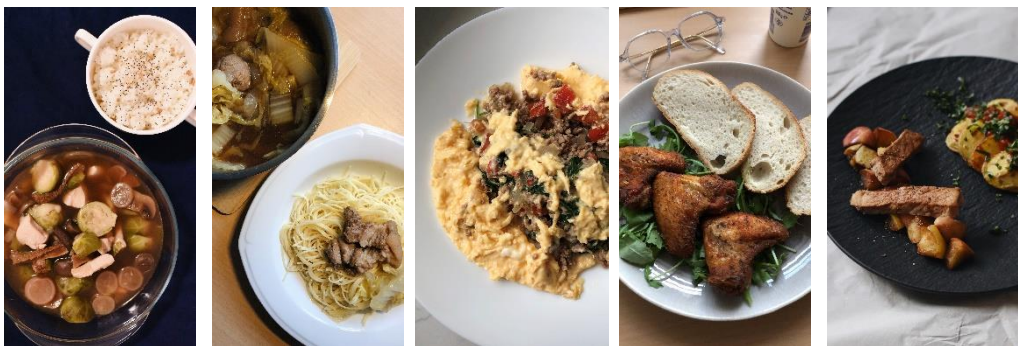

其中各國交換生最喜歡的是滷肉

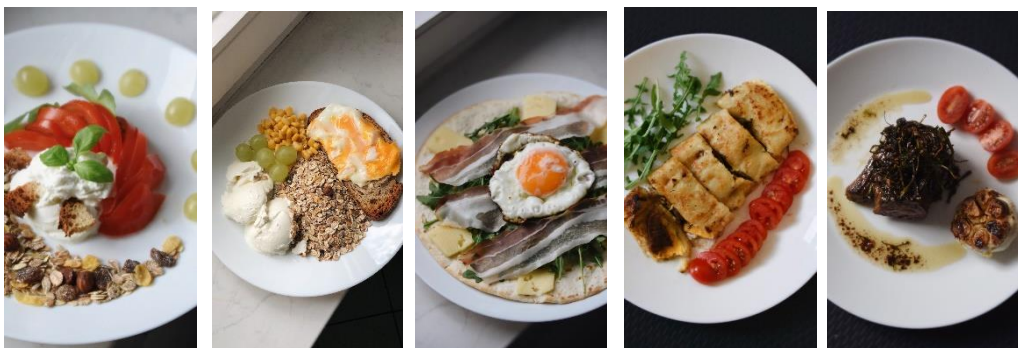
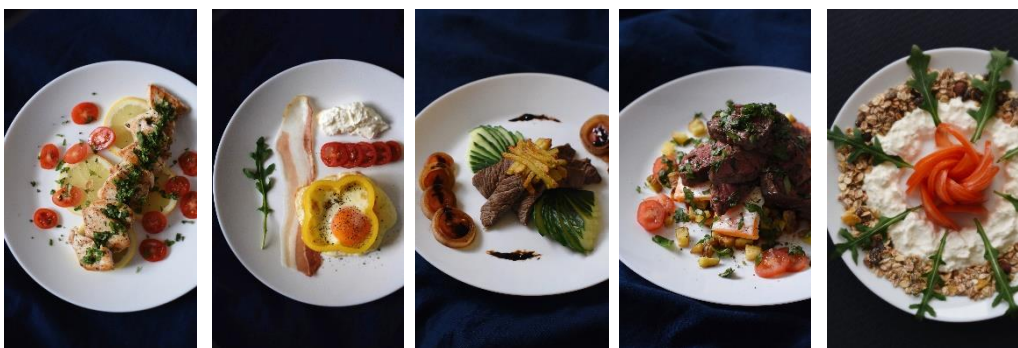





**Thank you for listening :)**

HUNG HO TIN B0850113

# City University of Hong Kong

Joint Bachelor's Degree Programme  
between CityU and NTU



# For CityU Students

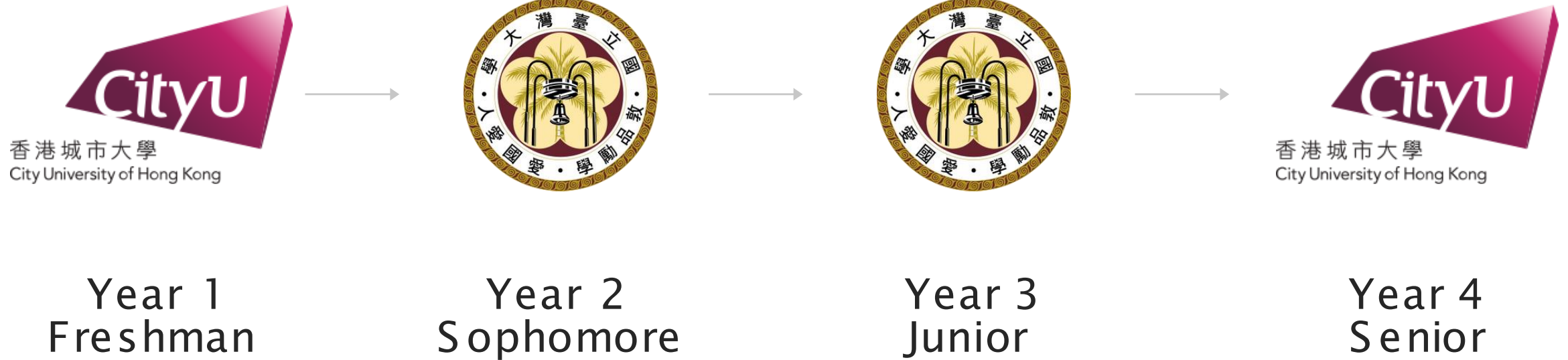

**CityU and NTU graduation certificates**



# For NTU Students



Year 1  
Freshman



香港城市大學  
City University of Hong Kong



香港城市大學  
City University of Hong Kong



Year 4  
Senior

**CityU and NTU graduation certificates**



# For Bachelor's

- Scholarships (NTU & CityU)
- Opportunities/International experiences  
(1<sup>st</sup> most international universities in the world, *Times Higher Education THE World University Rankings 2020*)
- NTU Tuition fee ONLY (160k NTD vs 60k NTD / Year)

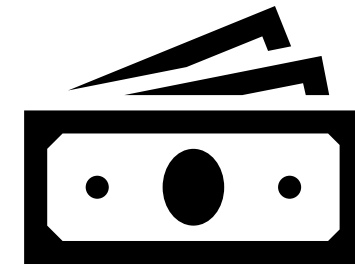



# Location

-Center of HK

-Convenient

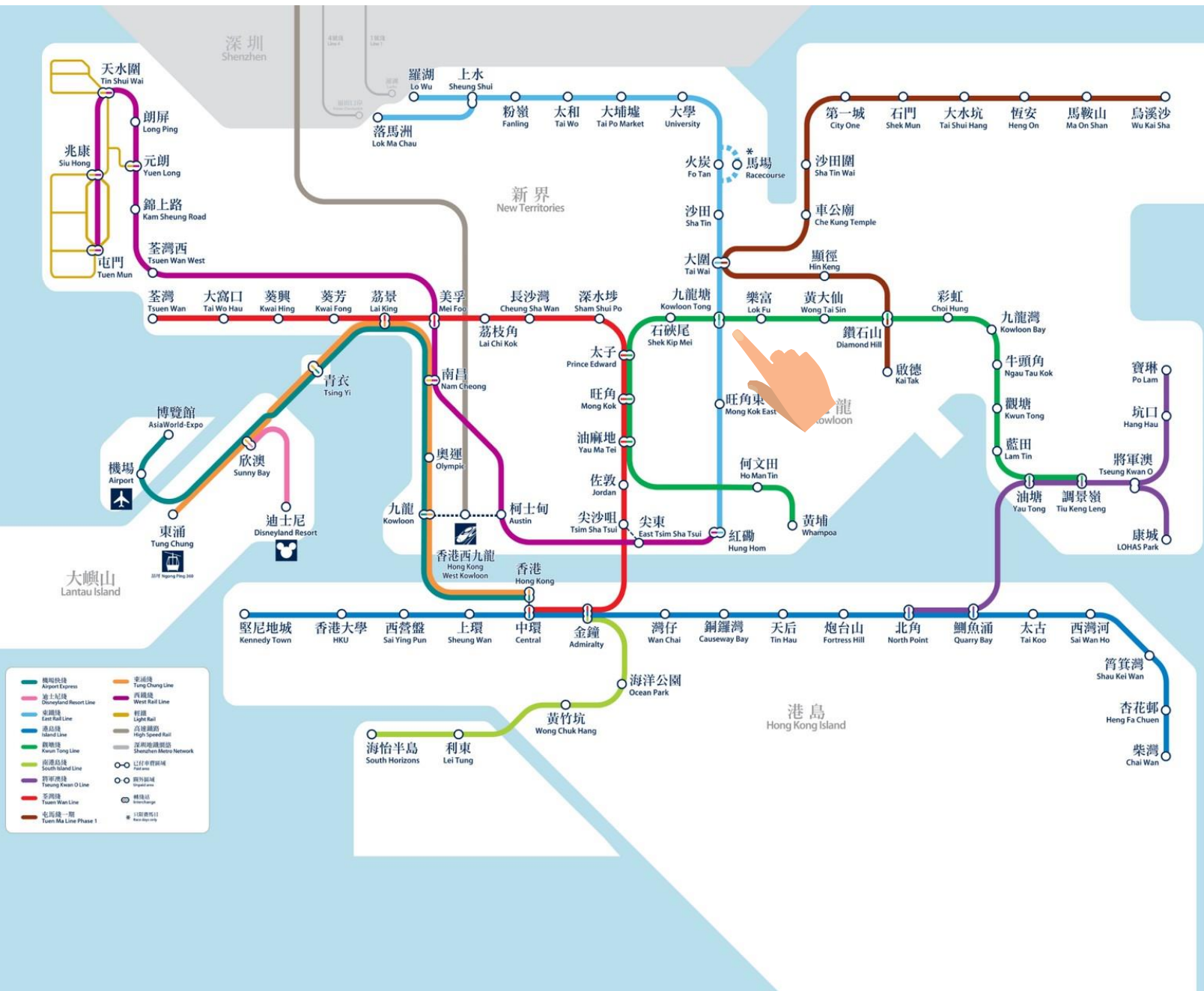

# Campus Life

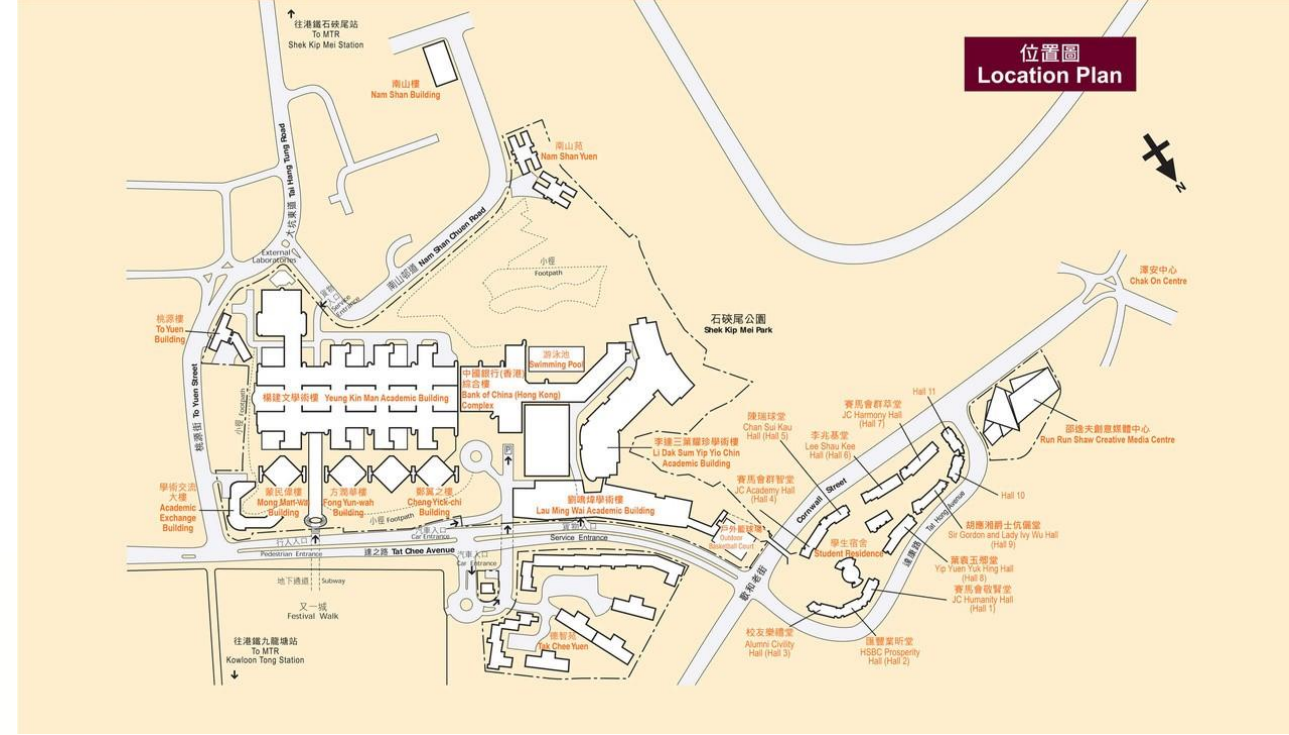

# Campus Life

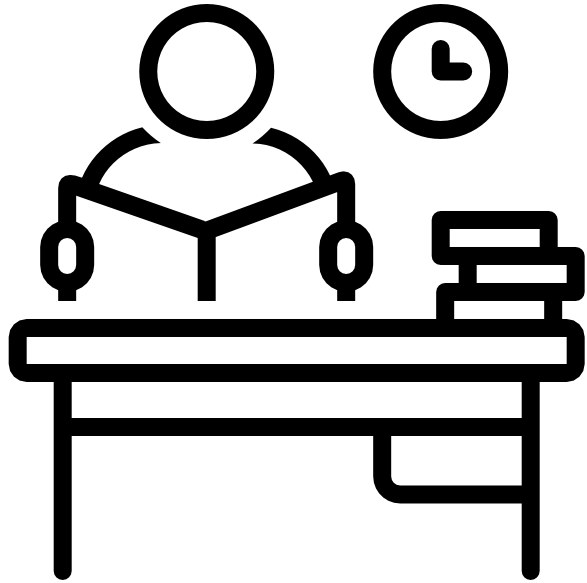

24-Hour



# Teaching approaches

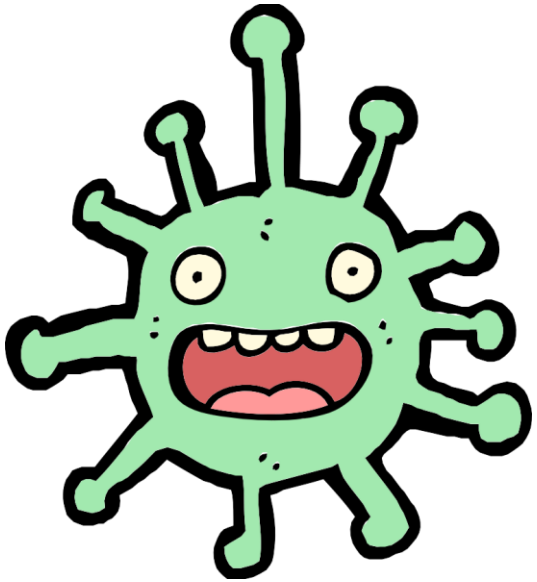

THANK  
YOU





**NTUCE  
2021/2022**

**NTU CE STUDY ABOARD  
INFORMATION SESSION**

**THANK YOU FOR LISTENING**

**04 November 2020**

**THE END**

IMPLEMENTED BY NTUCE